DRUM FANFARE
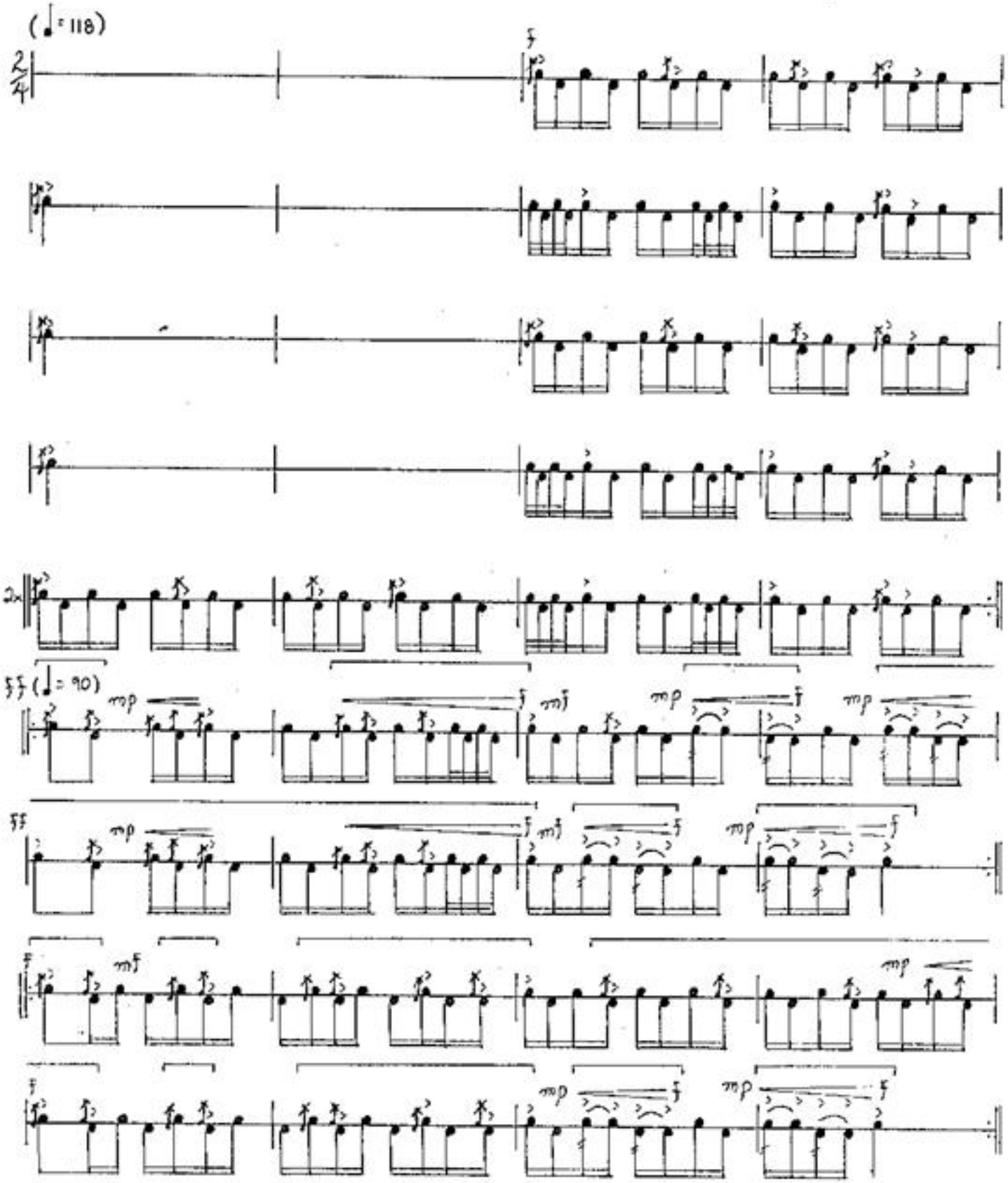
Wee Davie