Dougald McColls Farewell to France

March
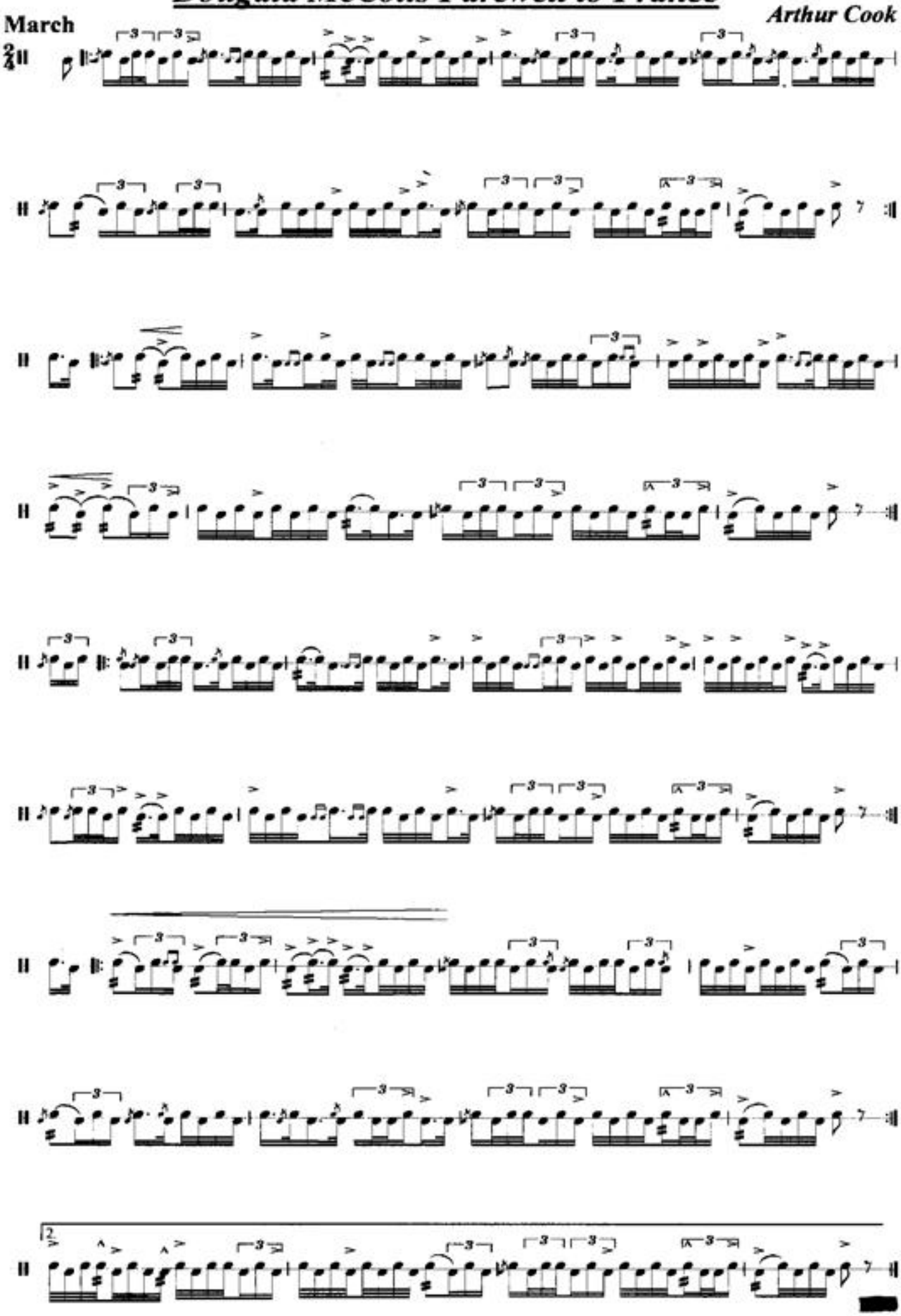
Arthur Cook